THE UNC SYSTEM

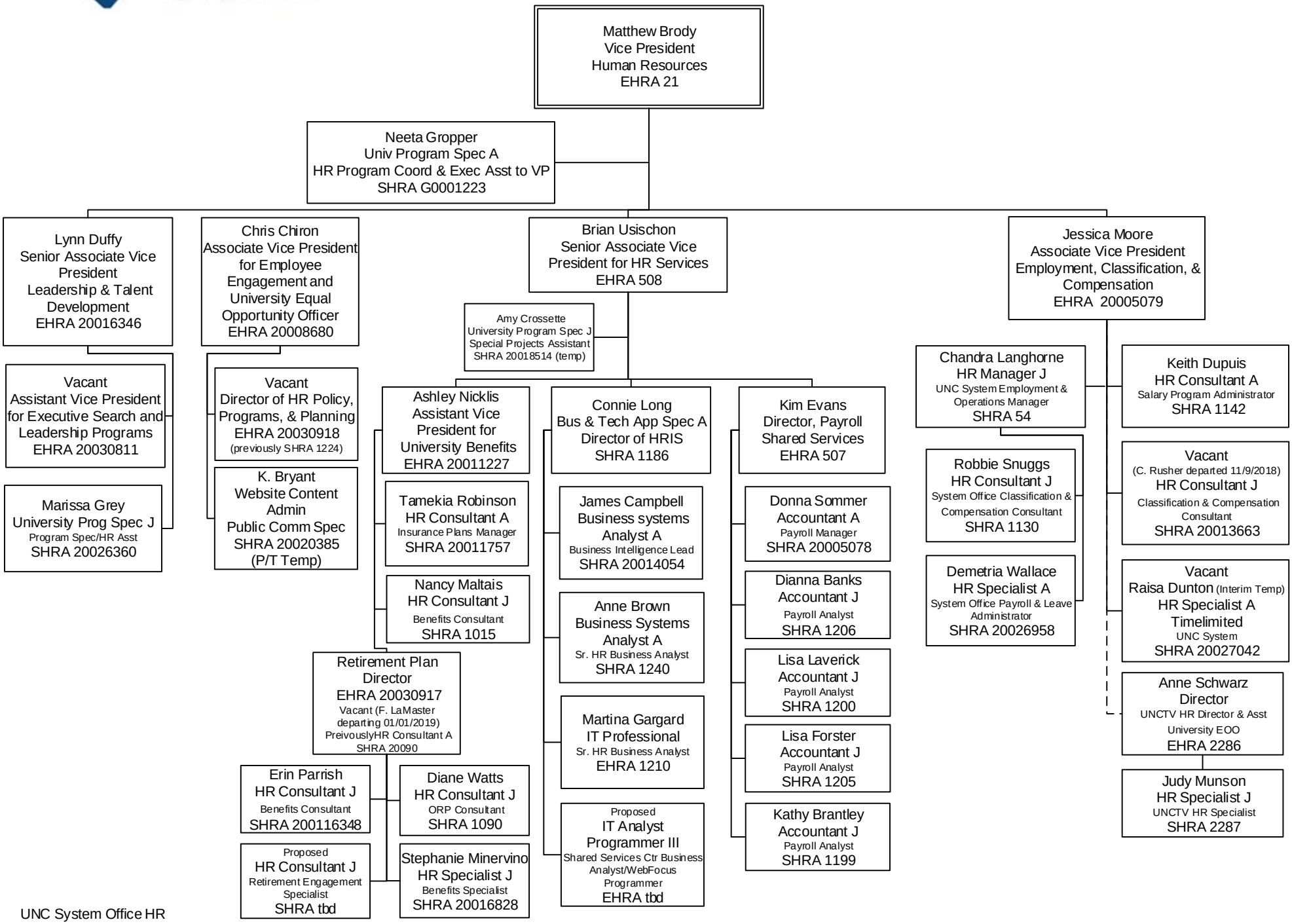

UNC System Office HR
12/5/2018